

## WITCHCRAFT

(Software & Skills)

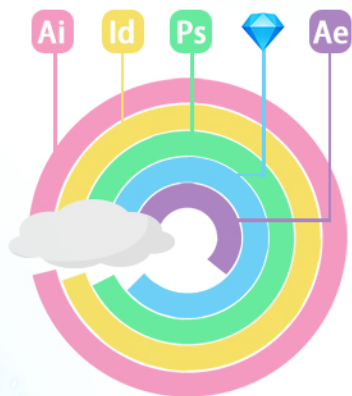

Adobe Premier



InVision



Photography



Brand Management



SketchUp



Copywriting/Editing



Keynote



Webflow

### OTHER SKILLS INCLUDE:

Digital Marketing  
 Project & Asset Management  
 Corporate Identity  
 Turning Competitors Into Toads

(just kidding re: toads)  
**OR AM I?**



## CHELSEA KELLY

Illustrator and Graphic Designer



Chelsea is an artist hailing from Phoenix, AZ. with a B.A. in Communications & Media Studies. Her design quests have involved everything from whipping up infographics to staging photography and video shoots to creating fresh and exciting branding and visual identities. Chelsea's creativity, drive, and excellent collaborative and interpersonal skills make her an outstanding addition to any team.

## ADVENTURES



### LIFEWORKS & INCLUSION COORDINATOR

📍 Silver Spring, MD  
 ⌚ 4/2014 - 8/2015

**AFFILIATE MARKETING INTERN**  
 ⌚ 2/2014 - 4/2014



### VISUAL & INTERACTIVE DESIGNER

📍 Washington, DC  
 ⌚ 7/2018 - 4/2018

**MARKETING COORDINATOR & MARKETING DESIGNER**  
 ⌚ 8/2015 - 7/2018



### GRAPHIC DESIGNER

📍 Brooklyn, NY  
 ⌚ 04/2018 - Present

For more information regarding job functions, visit [cgkelly.com](http://cgkelly.com)

## NOTEWORTHY QUESTS



### MEGAPHONE REBRAND

Role: Graphic Designer, Illustrator & Creative Direction  
 Goal: Brand Identity, 2018-2019



### SAY YES TO THE PROM

Role: Operations Coordinator  
 Received: Discovery STELLAR Award for Outstanding Work in Corporate Social Responsibility, 2015



### ORDWAY LABS BRAND

Role: Graphic Designer, Creative Direction  
 Medium: Digital and Print  
 Freelance, 2018

CAN YOU SEE ME IN YOUR COMPANY'S FUTURE?

**KATE MESCAL**

*Former Manager*  
 Panoply Media

Please Inquire for contact details

**TINA TRAN**

*Current Teammate*  
 Panoply Media: Megaphone

Please Inquire for contact details

**MARK MANLOVE**

*Former Colleague/Manager*  
 NCTA

Please Inquire for contact details

ASK THE CRYSTAL BALL!